

Regeneration and Leisure scrutiny sub committee - Tuesday 29<sup>th</sup> June 2010  
Canada Water Library - BRIEFING NOTE

General arrangement drawings and computer generated images

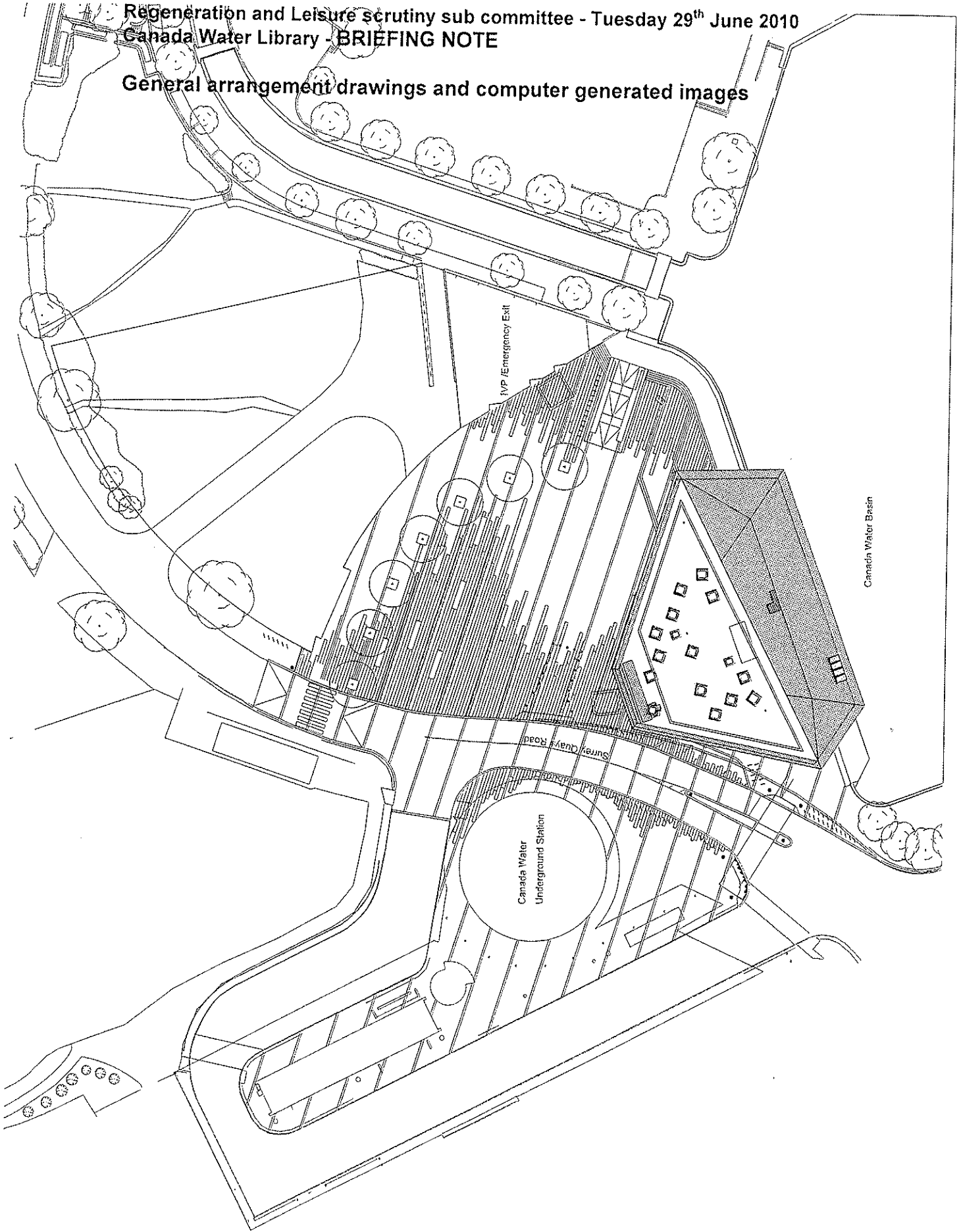

Canada Water Basin

Canada Water  
Underground Station

Surrey Quay Road

AVP Emergency Exit

1. This drawing is to be used in accordance with the provisions of the Building Act and the Building Code of Canada. It is not to be used for any other purpose without the written consent of the architect.

2. The architect is not responsible for the accuracy of the information provided by the client or other sources.

3. The architect is not responsible for the accuracy of the information provided by the client or other sources.

4. The architect is not responsible for the accuracy of the information provided by the client or other sources.

5. The architect is not responsible for the accuracy of the information provided by the client or other sources.

6. The architect is not responsible for the accuracy of the information provided by the client or other sources.

7. The architect is not responsible for the accuracy of the information provided by the client or other sources.

8. The architect is not responsible for the accuracy of the information provided by the client or other sources.

9. The architect is not responsible for the accuracy of the information provided by the client or other sources.

10. The architect is not responsible for the accuracy of the information provided by the client or other sources.

Client: **LONDON BOROUGH OF SOUTHWARK**  
 Project: **CANADA WATER LIBRARY**  
 Title: **GROUND FLOOR PLAN**

Drawing Status: **For Construction**  
**CZWG**  
 Drawn by: **AT**  
 Checked by: **AT**  
 Drawing no.: **1557-7-P-200-1010**  
 Date: **A**

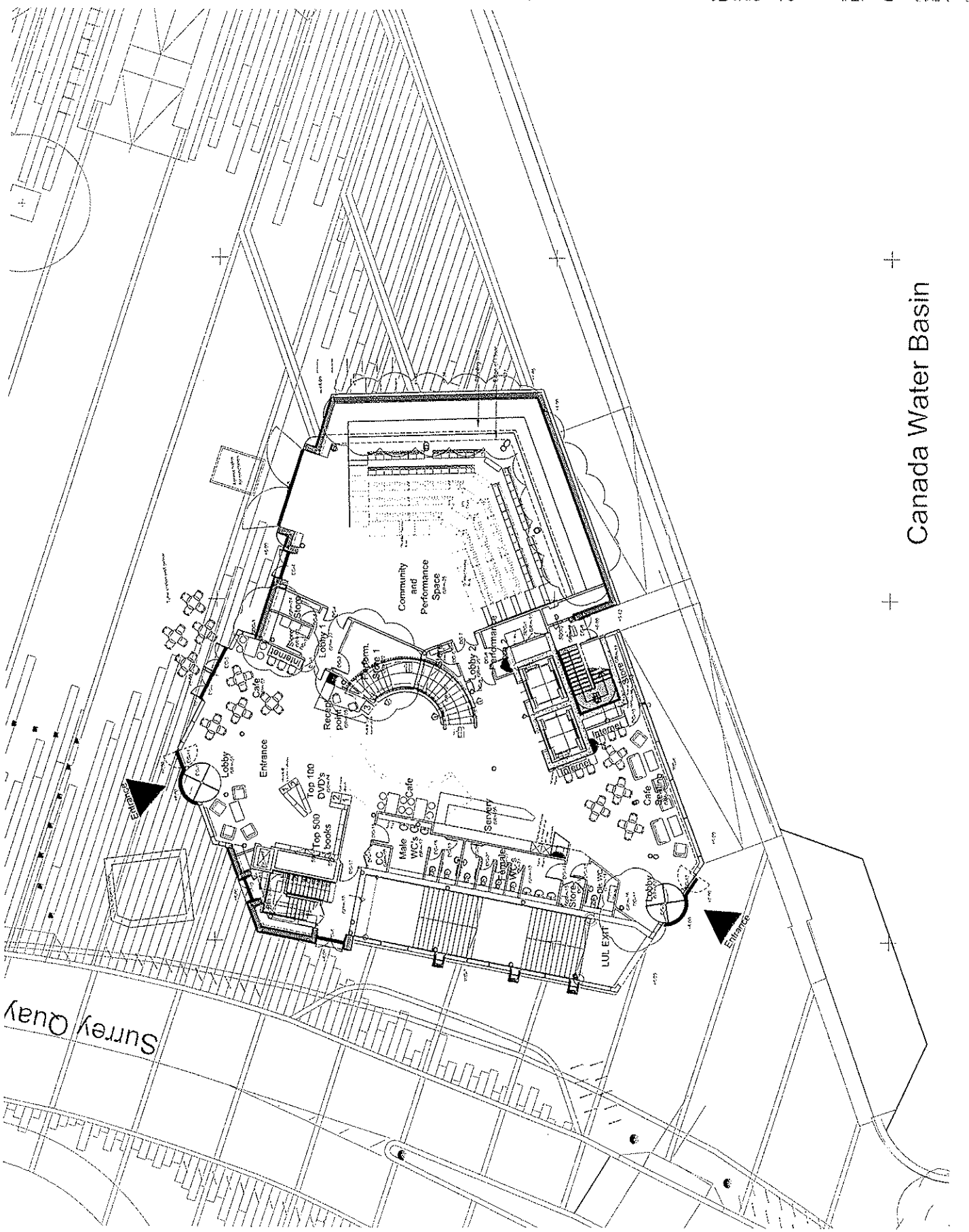

+ + Canada Water Basin

Project: LONDON BOROUGH OF SOUTHWARK CANADA WATER LIBRARY  
 Drawing No: 1557-7-P-200-1011  
 Date: 11/11/11  
 Scale: 1/8" = 1'-0"  
 Drawn: [Name]  
 Checked: [Name]  
 Approved: [Name]  
 Project Manager: [Name]  
 Architect: [Name]  
 Engineer: [Name]  
 Contractor: [Name]

Client: LONDON BOROUGH OF SOUTHWARK  
 Project: CANADA WATER LIBRARY  
 The STAFF MEZZANINE FLOOR

Drawing status: For Construction

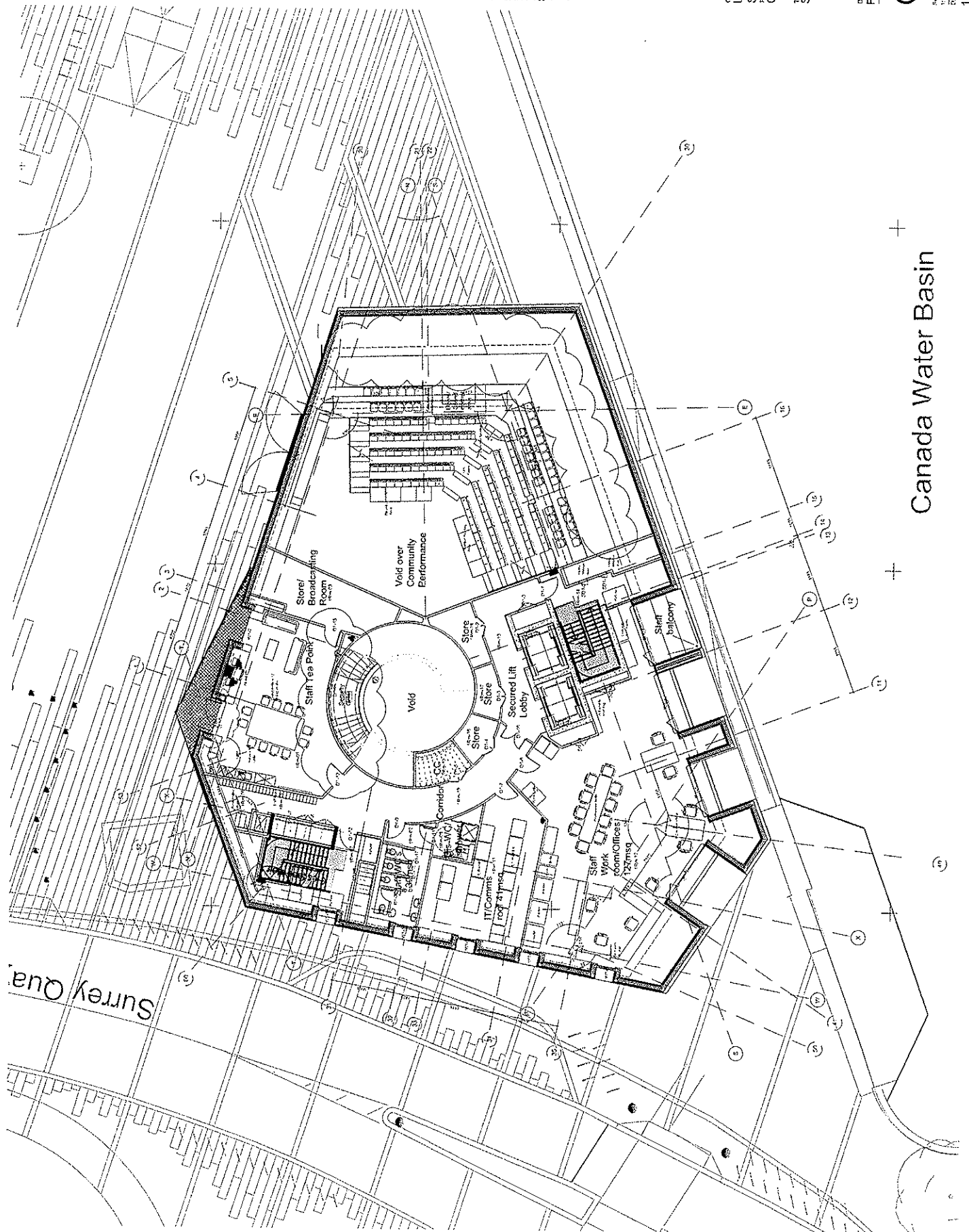

Canada Water Basin

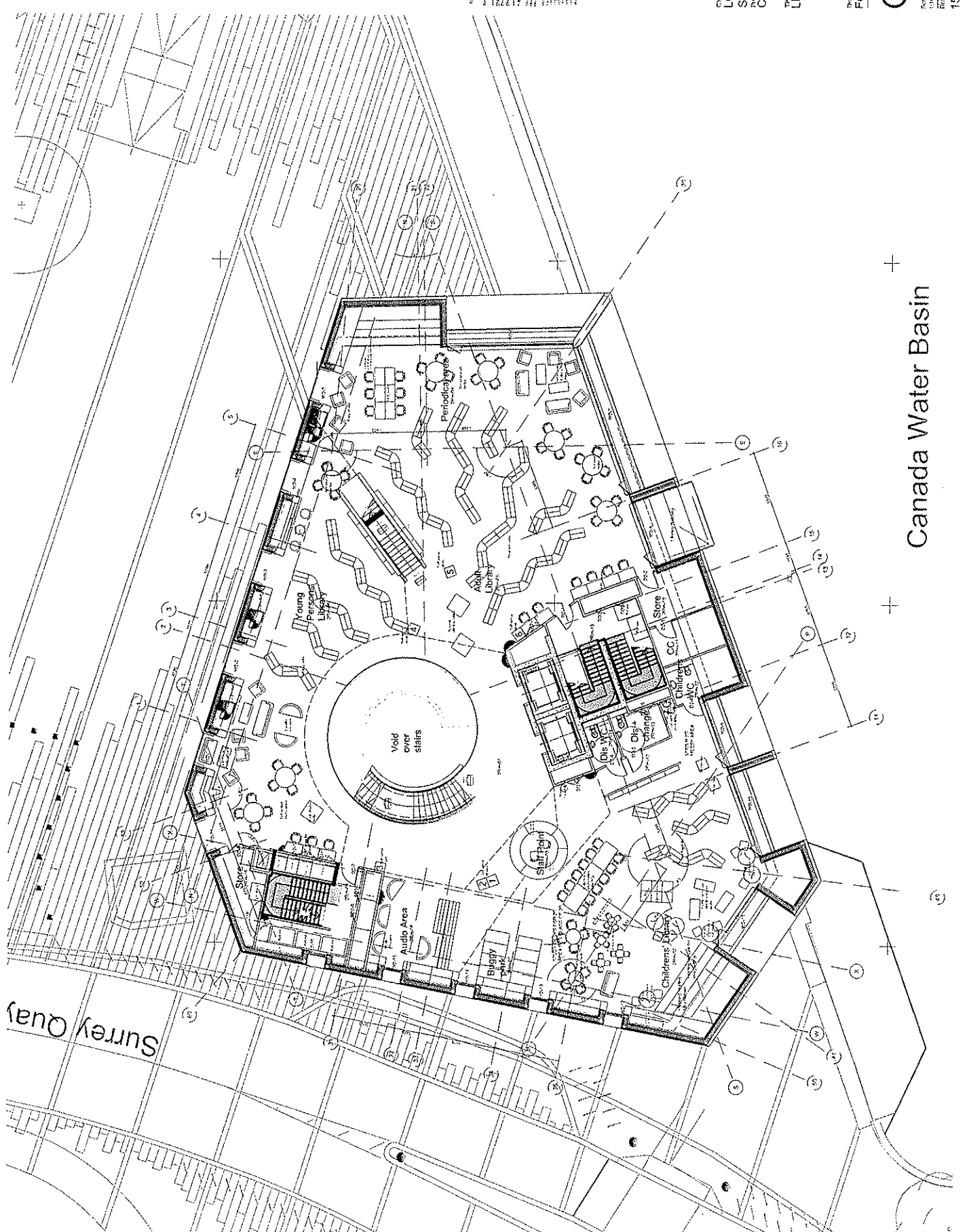

Project: LONDON BOROUGH OF SOUTHWARK CANADA WATER LIBRARY  
 Date: 01/11/11  
 Scale: 1/8" = 1'-0"

Client: LONDON BOROUGH OF SOUTHWARK  
 Project: CANADA WATER LIBRARY  
 Title: LIBRARY FLOOR PLAN

+  
 Canada Water Basin  
 +

CLIENT: LONDON BOROUGH OF SOUTHWARK  
 PROJECT: CANADA WATER LIBRARY  
 TITLE: GALLERY FLOOR PLAN  
 DRAWING NO.: 1557-7-P-200-1013  
 DATE: 2013-07-10  
 SCALE: 1:500  
 DRAWN BY: [Name]  
 CHECKED BY: [Name]  
 APPROVED BY: [Name]

Client: LONDON BOROUGH OF SOUTHWARK  
 Project: CANADA WATER LIBRARY  
 Title: GALLERY FLOOR PLAN

Drawing submitted For Construction  
**CZWG**  
 Scale: 1:500  
 Drawing no.: 1557-7-P-200-1013  
 Date: 2013-07-10  
 A

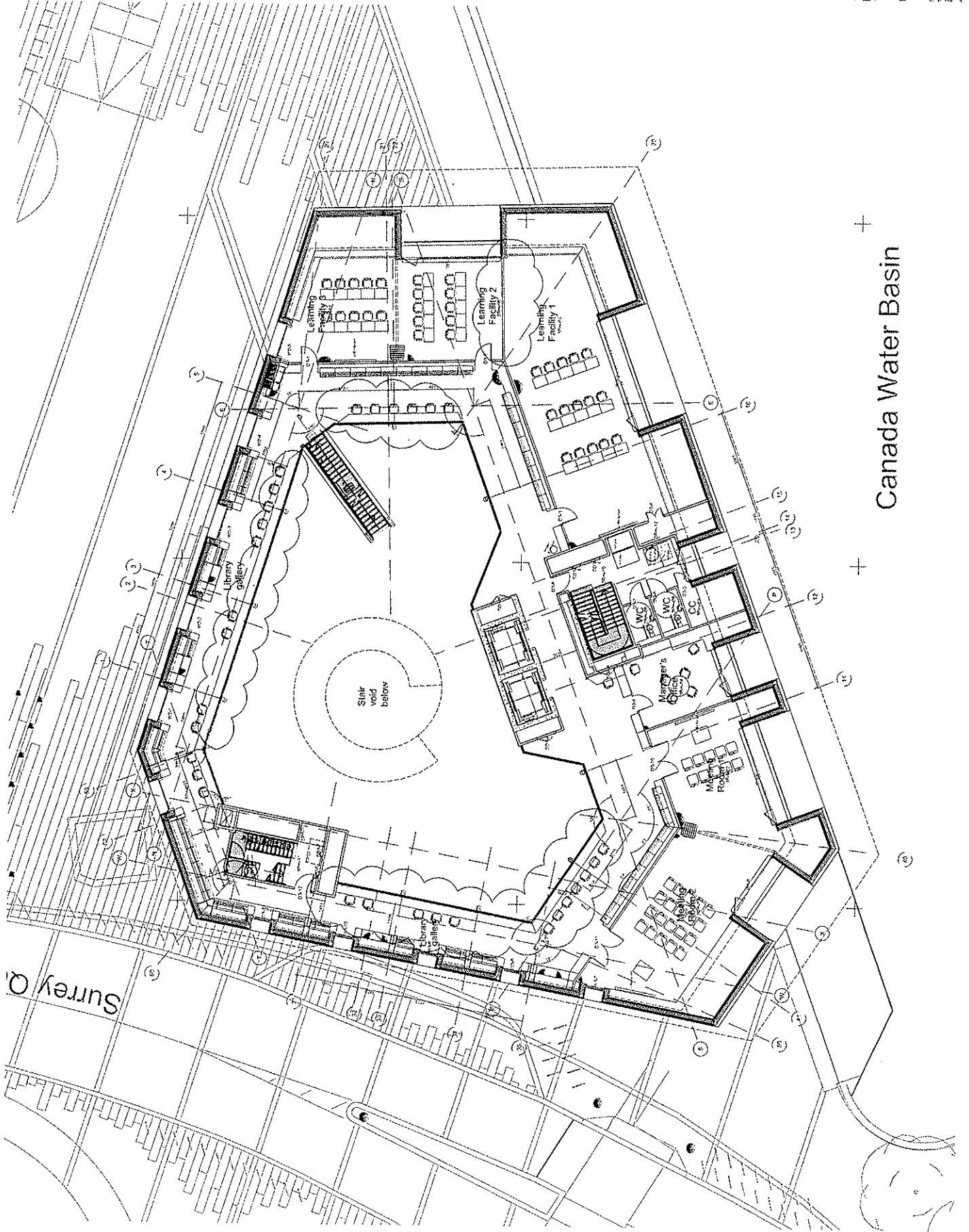

Canada Water Basin





